

# OneRoster

THE PATH TO INTEROPERABILITY CONTINUED

FAMIS Conference 2018

Presenter: LaQuita Varnado-Extine

# About Leon County Schools

- ▶ About 35,000 students, 2,013 instructional personnel
- ▶ 48 schools & program sites
- ▶ Microsoft shop with Apple devices and Google devices
- ▶ 1 integration specialist
  
- ▶ Currently implementing new SIS (from Genesis to Focus)
  - ▶ Go live is July 2018

# OneRoster - FAMIS 2017

## The LCS Environment Today

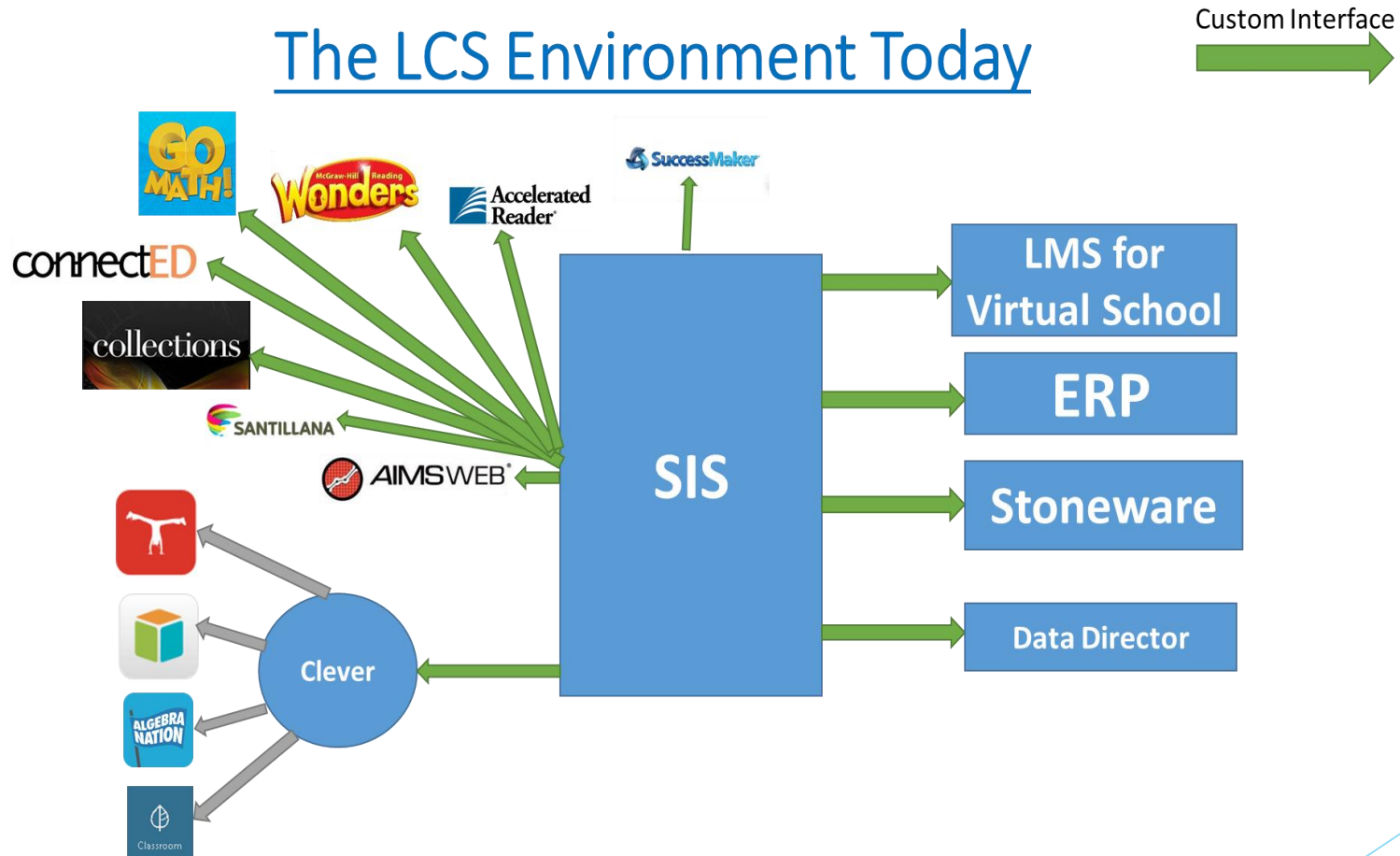

# OneRoster - FAMIS 2017

## The LCS Environment Future

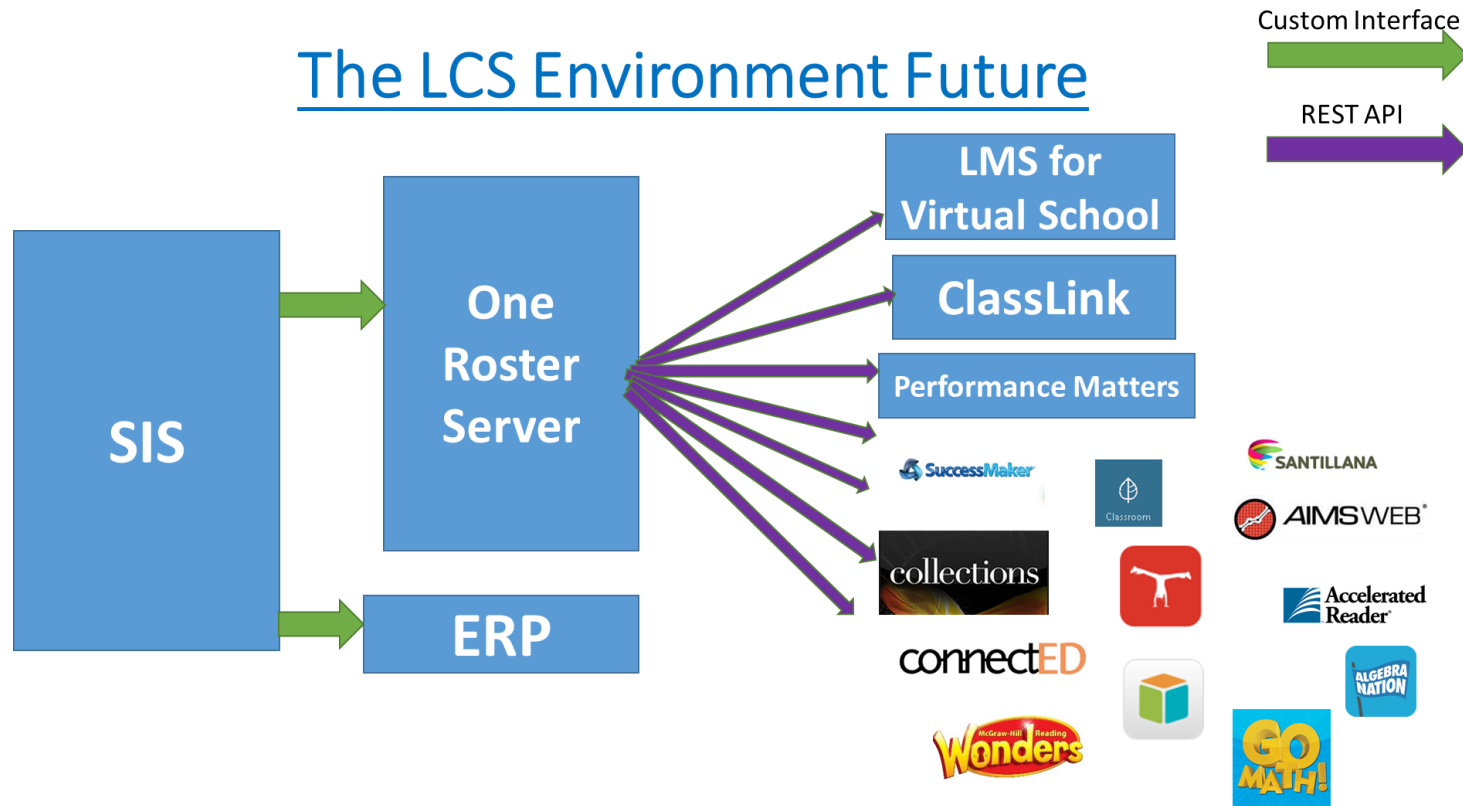

# OneRoster - Why?

- ▶ One format for all files
  - ▶ Easier to maintain
  - ▶ Know what data everyone is getting
- ▶ Cuts down on the number of integrations
- ▶ **No costs** to our digital content providers!!!!

# OneRoster - The Rule

*The Rule of*  
**5**

- ▶ If 5 or more schools will use the digital content then TIS will do the rostering
- ▶ If less than 5 schools use the digital content then schools have to do their own rostering
- ▶ LCS gives preference to those providers that use OneRoster

# OneRoster - Suggestions

- ▶ Do not set up your own server...use a company that already does this like ClassLink.
- ▶ To take full advantage of one file format benefit, set policy saying that you will give preference to providers who use OneRoster.
- ▶ If you will use Clever, use their OneRoster structure.
- ▶ Make sure the IT people are involved with setting up the digital content providers in OneRoster...since they will be the ones that get the questions and/or problems.

# OneRoster - How It Works

## Within SIS

1. Create OneRoster extracts from SIS nightly
  1. Orgs - school information
  2. Users - students and teachers
  3. Courses - course information
  4. Classes - class information
  5. Enrollments - user related information
  6. Academic Sessions - start and end dates of grading periods, terms, semesters
  7. Demographics - student information
2. FTP the files to the roster server

## On Roster Server/Provider Site

1. Configure settings for content provider within your roster server
  1. Type of transfer...REST API or CSV files
  2. Which files to access
2. Content provider receives files from roster server
3. Content is provided to students and/or teachers via ClassLink



# OneRoster - The LCS Environment Today

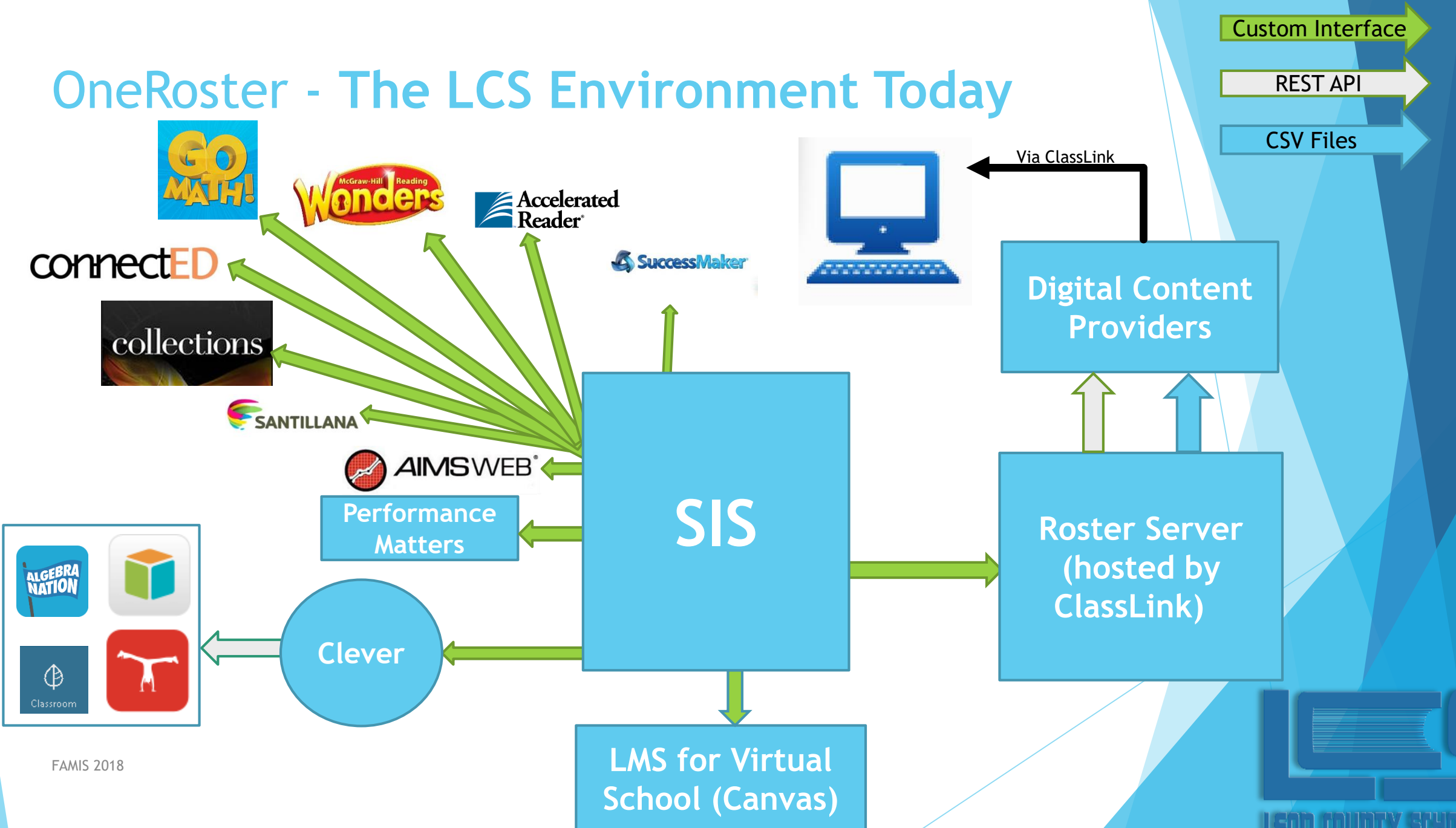

# OneRoster - LCS Summer Plans

- ▶ Get list of content providers that we currently use to see who is OneRoster ready.
  - ▶ Renaissance
  - ▶ HMH
  - ▶ Pearson
  - ▶ Follett (Destiny)
  - ▶ Pasco (Physical Science)
  - ▶ Microsoft School Data Sync
- ▶ Request that those providers start using OneRoster (many have already been piloting OneRoster this past year).
- ▶ Configure them in the roster server for 1819 school year
- ▶ Transition roster server configuration of content providers from Curriculum Services to IT
- ▶ Make sure proposed content providers use OneRoster...this was already done since the new content providers that were selected all use OneRoster.

# OneRoster - The LCS Environment - July

- Custom Interface
- REST API
- CSV Files

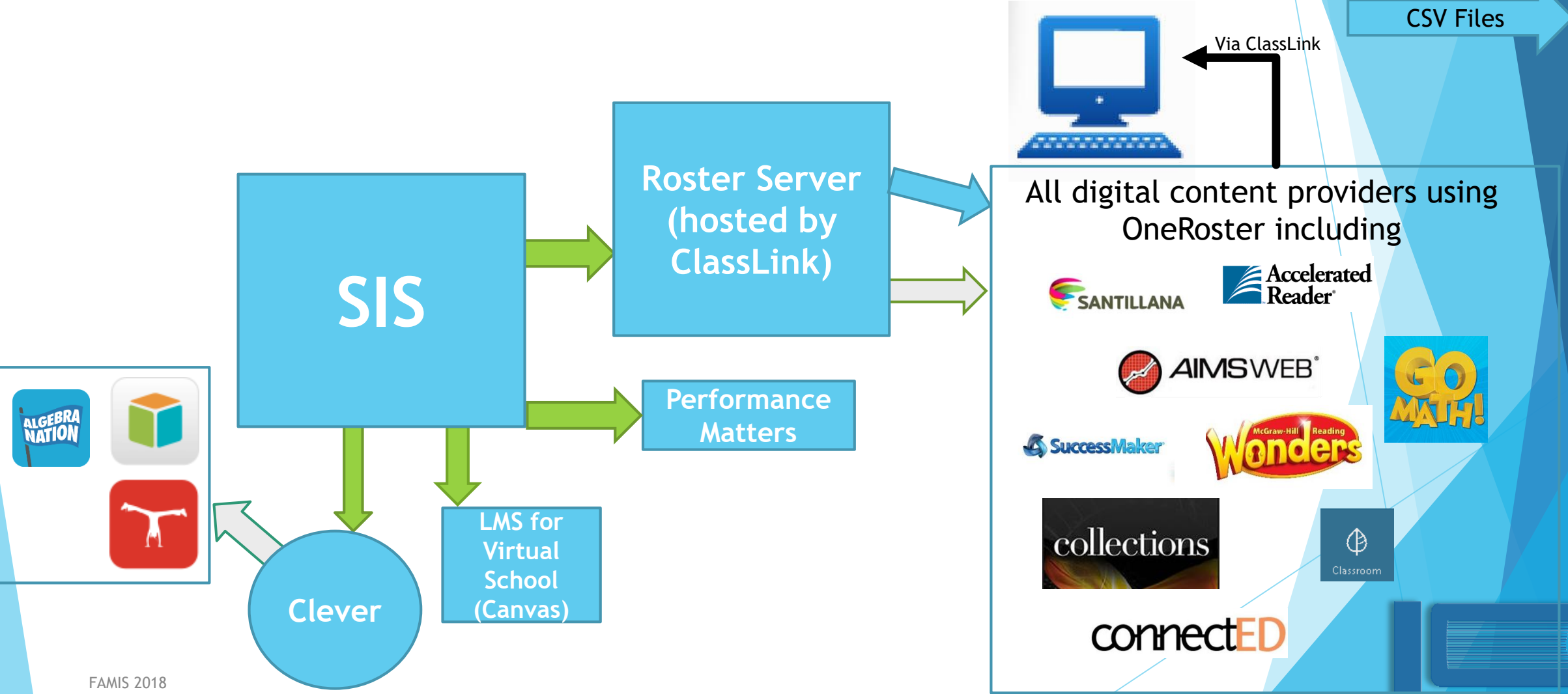

# OneRoster - Our Roster Server Console

The dashboard provides a comprehensive overview of the system's data. It features a top navigation bar with a hamburger menu, the title 'DASHBOARD', and user profile controls. A left sidebar contains navigation icons for home, settings, and help. A top-right notification indicates 'Sync is currently disabled'.

**Dashboard Metrics:**

- APPLICATIONS: 7
- ACADEMIC SESSIONS: 10
- ORGANIZATIONS: 60
- COURSES: 1,381
- CLASSES: 19,924
- USERS: 34,559
- ENROLLMENTS: 301,079
- DEMOGRAPHICS: 31,813

**Total API Calls per day in the past week:**

Date	Total API Calls
Sun, June 3	~150
Tue, June 5	~500
Thu, June 7	~450
Sat, June 9	~150
Mon, June 11	~600
Tue, June 12	~1050

**Recent Access:**

SFTP	REST	Name
✓ Tue 6/12/2018, 2:30 am	Wed 9/20/2017, 4:15 pm	Pearson SM9 (CSV) ClassLink
...	Thu 6/07/2018, 9:05 am	BrainPOP BrainPOP
...	Mon 6/11/2018, 11:01 pm	McGraw-Hill Education Access Manag McGraw-Hill Education
...	Mon 5/21/2018, 2:12 pm	Renaissance Learning Renaissance Learning
...	Tue 6/12/2018, 1:38 pm	i-Ready Curriculum Associates Inc

# OneRoster - Our Roster Server Console

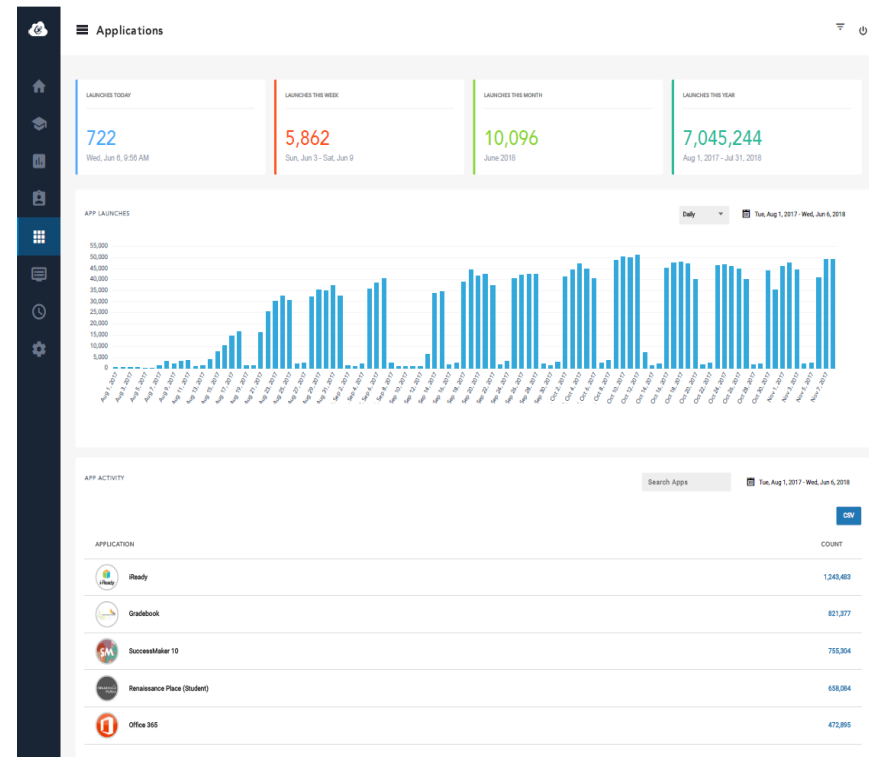
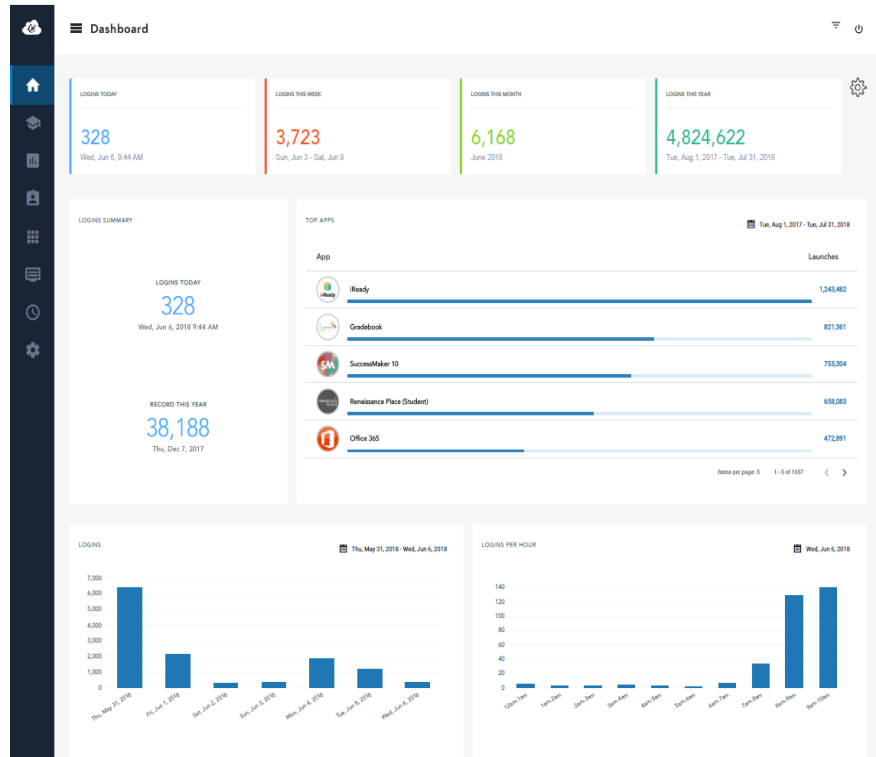

# OneRoster - The LCS Environment - Future

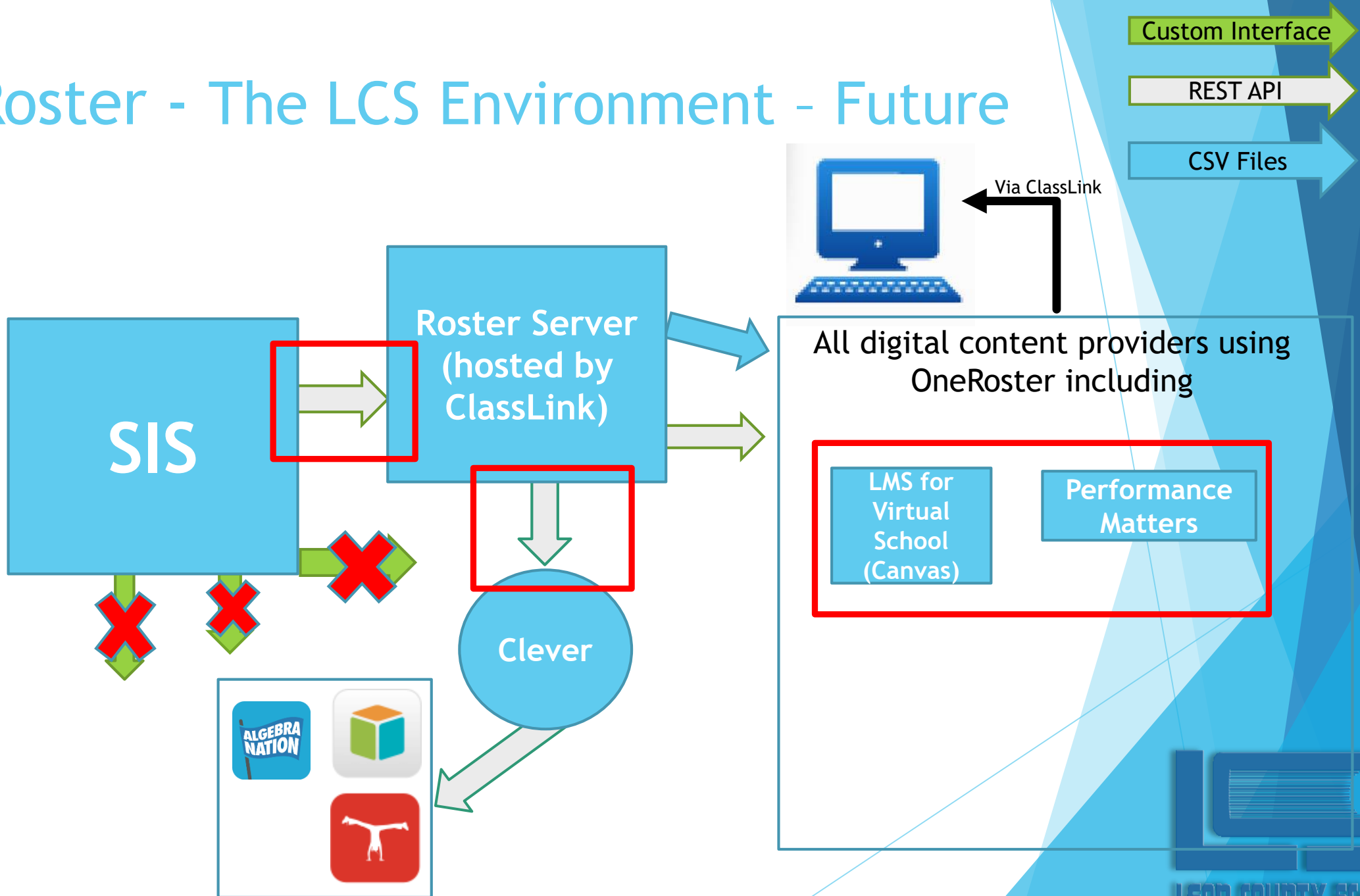

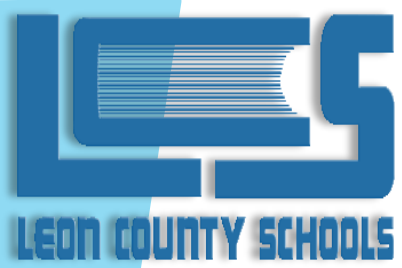

# OneRoster

Any Questions?????

LaQuita Varnado-Extine  
Project Manager  
Integrations, Reporting, and Web Applications  
[extinel@leonschools.net](mailto:extinel@leonschools.net)

For more information on the OneRoster standard, visit  
<https://www.imsglobal.org>

For more information on the ClassLink roster server, visit  
<https://www.classlink.com/rosterserver/>