

Power Automate

Low-Code Solutions for Automation



St. Lucie

PUBLIC SCHOOLS



Sally VanDereedt

Instructional Technology Specialist

Julia Hilburn

Technology Support Specialist

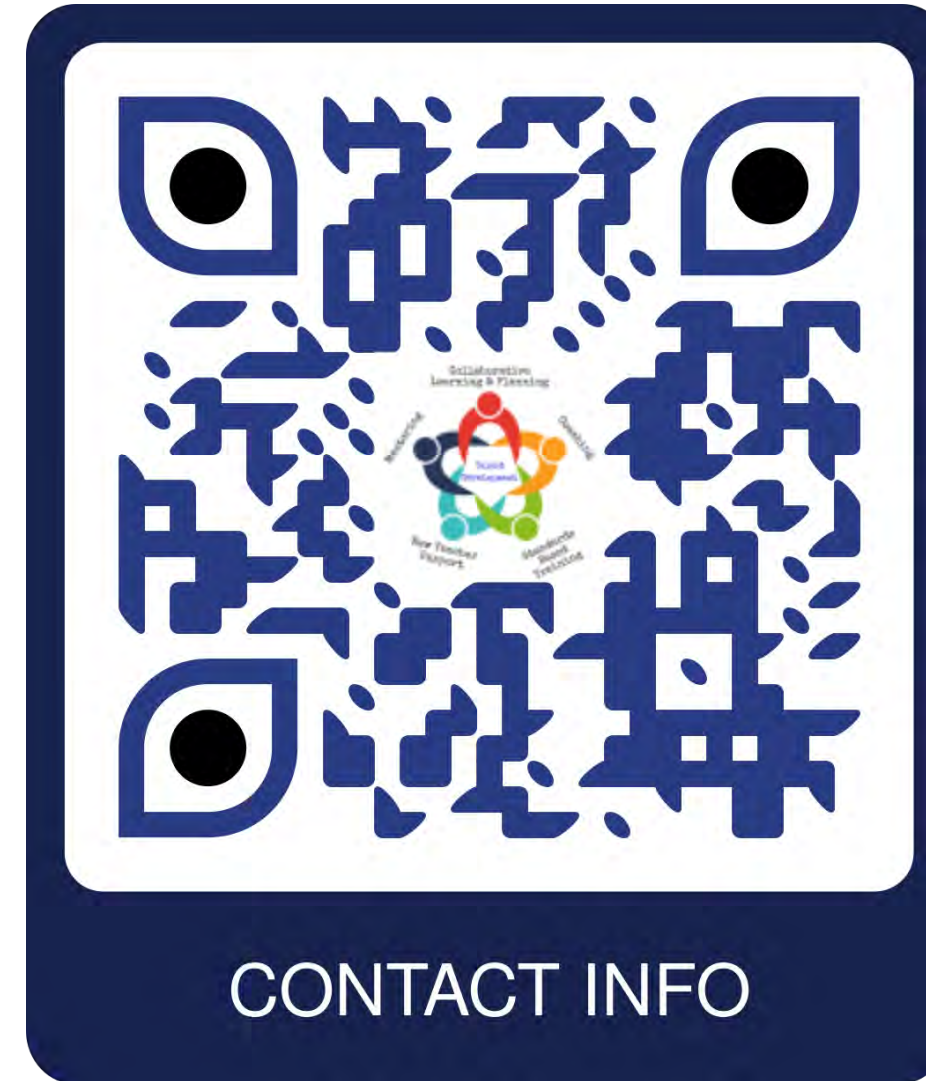

St. Lucie Public Schools

St. Lucie

PUBLIC SCHOOLS



45 Schools
3,000 Teachers
39,000 Students

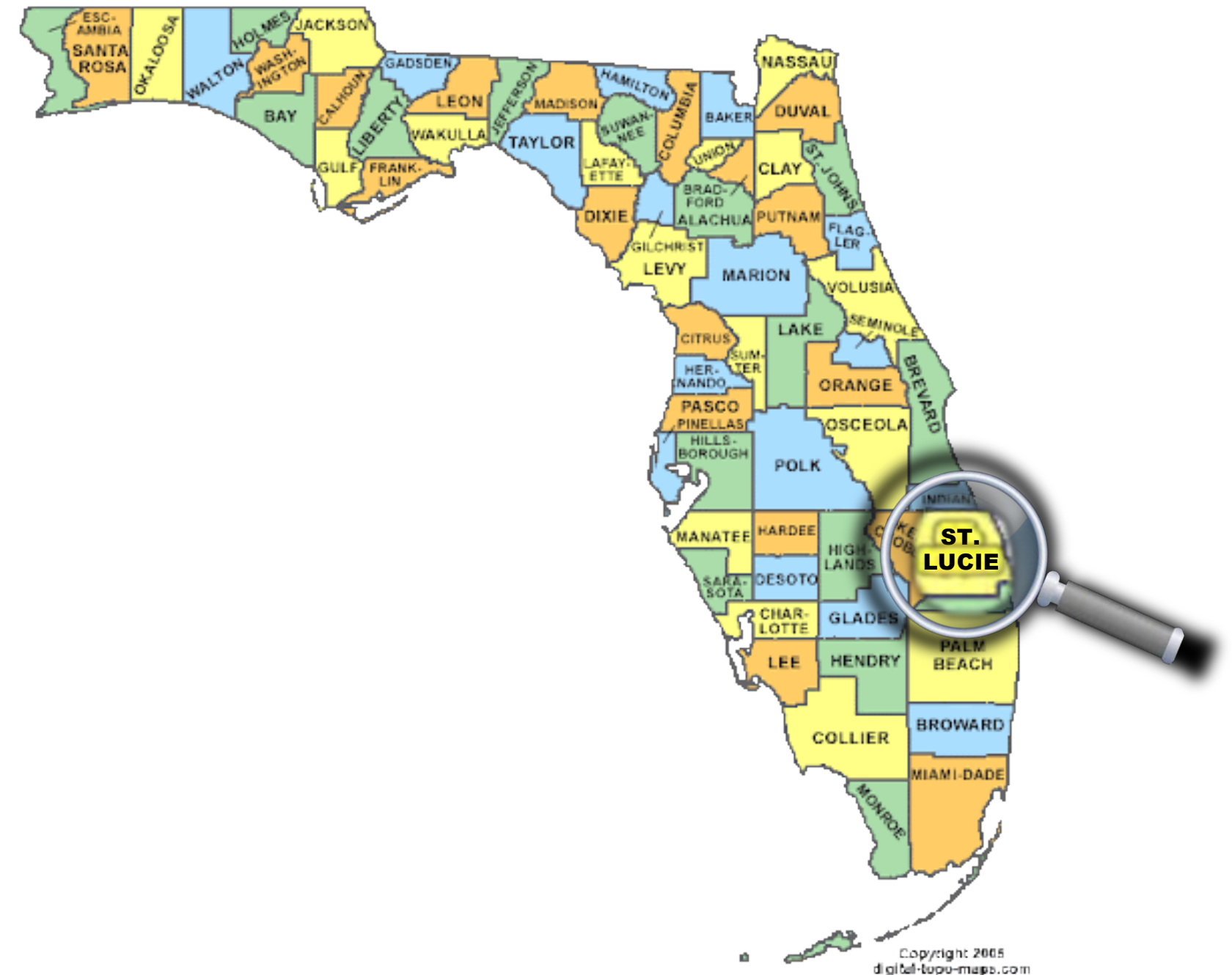

Power Automate

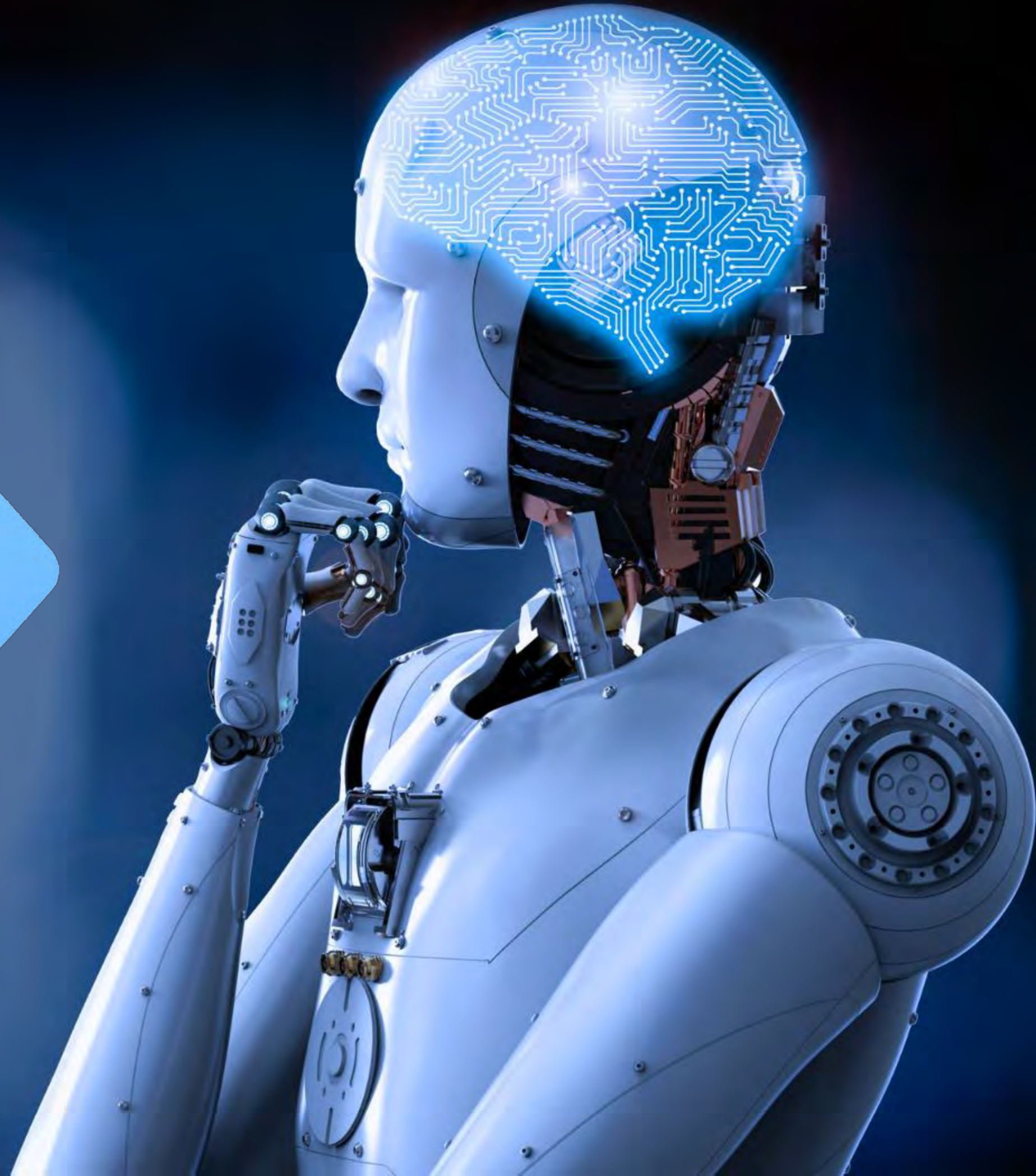

Power Automate



Flows

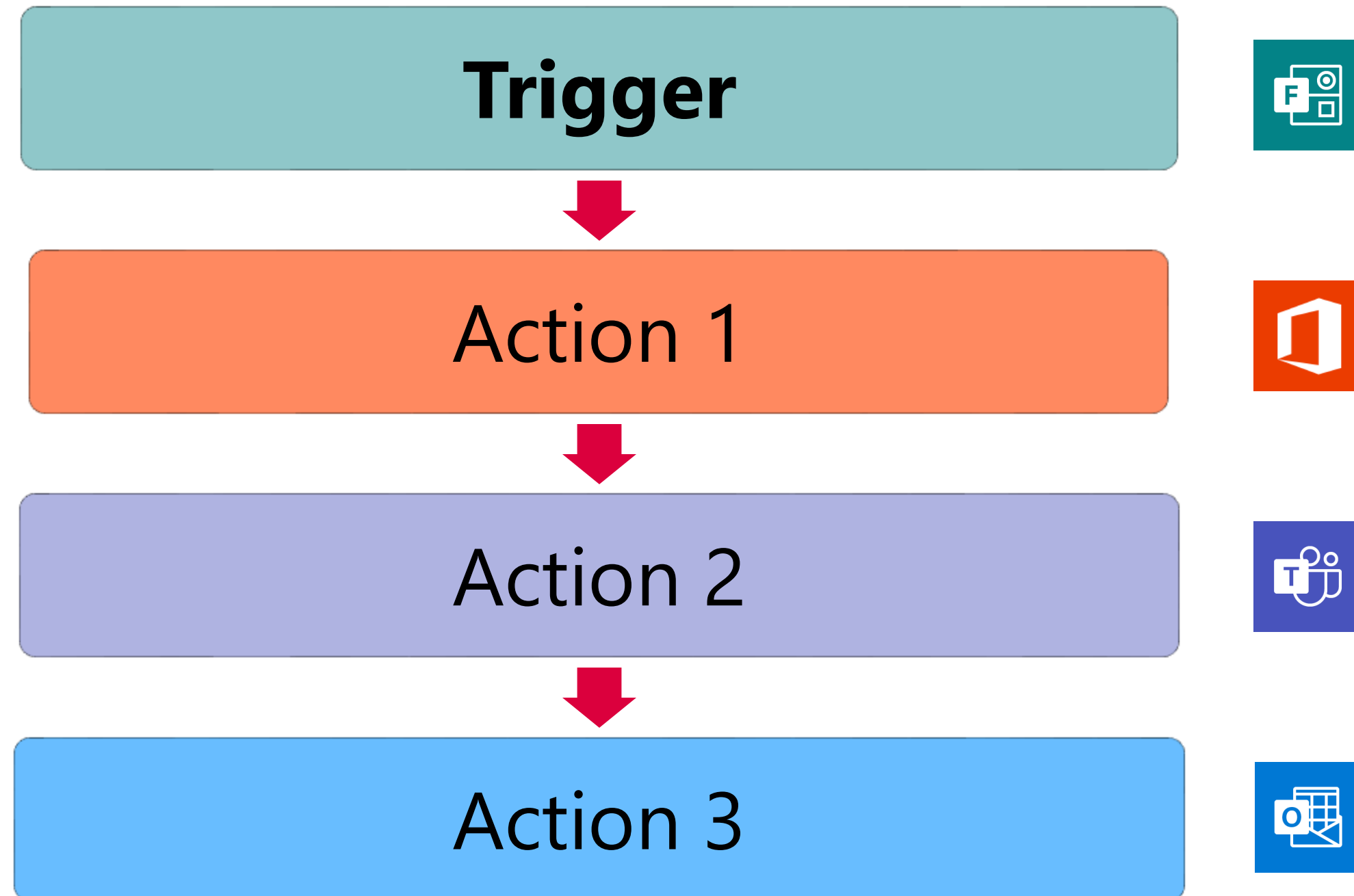

Connectors



Triggers & Actions

Triggers

- Scheduled, event-based, manual
- Specific to each connector

Actions

- Specific to each connector
- Sequence/parallel/control logic

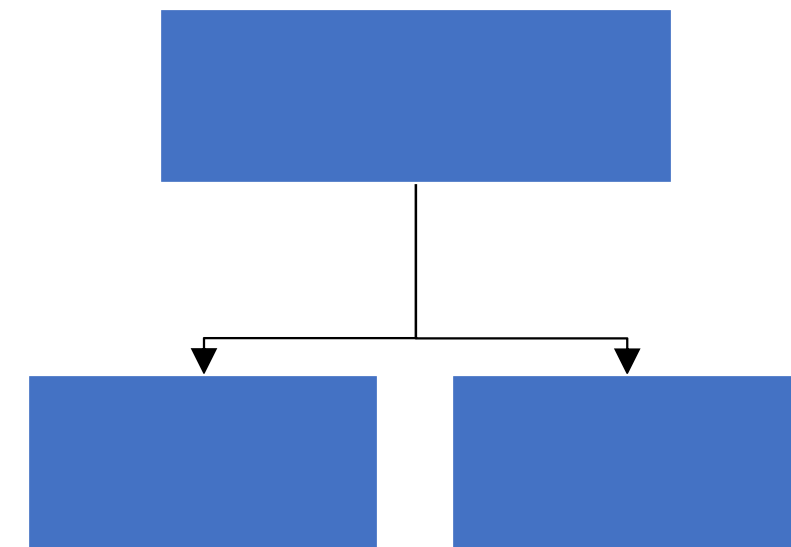
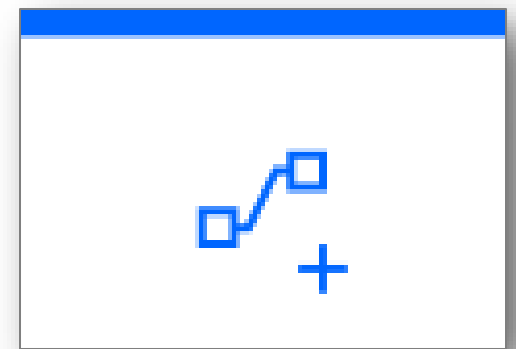
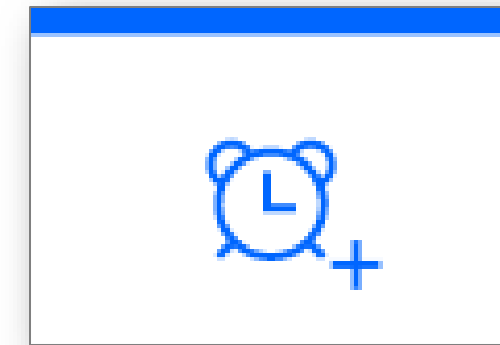

- Home
- Action items
- My flows**
- Create
- Templates
- Connectors
- Data
- Monitor
- AI Builder
- Process advisor
- Solutions
- Learn

New Member Added to Team Sends Welcome Email

Save Flow checker Test

TRIGGER

ACTIONS



+ New step Save

- Data
- Monitor
- AI Builder
- Process advisor
- Solutions
- Learn

Send an email (V2)

To: Mail

Subject: Welcome to our Team: Display Name

Body

Tahoma 12 B I U [Rich Text Editor Icons]

Hello, Given Name !

You have been added to our Team: Display Name . We're glad to have you here with us. [Visit the Team through this link.](#)

I am Sally VanDereedt, your Instructional Specialist from the district office. This Team includes all of the new teachers in the schools I support. Some are new to teaching, others are just new to our district. Throughout the year we host professional learning events, and I often have certification and test preparation info to share. You can find all of that here in our Team. Be sure to check out each of the Channels and the info pinned to the Tabs at the top.

For links to curriculum content within Canvas, [click here to access the reference sheet](#) found in our Team.

As your Instructional Specialist, I am here to support you in your classroom. I can serve as a coach (not all schools have them). We can work together on lesson planning, delivery, or even classroom management. Additionally, I am a certified Microsoft Expert and Master Trainer. So, I'm here to help with all of your educational technology needs.

Feel free to [chat with me in Teams](#) any time.

Sally VanDereedt, M.A. Ed.
Instructional Specialist
Talent Development Team
sally.vandereedt@stlucieschools.org

Show advanced options

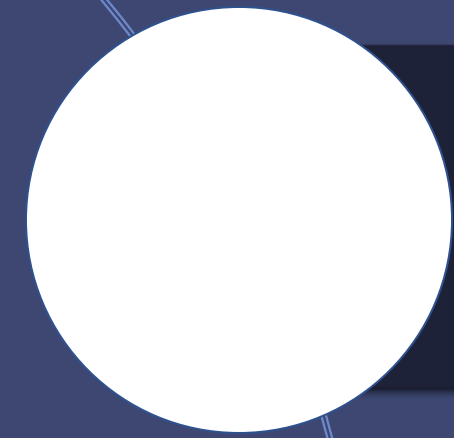

Notifications and Action Items





Approvals

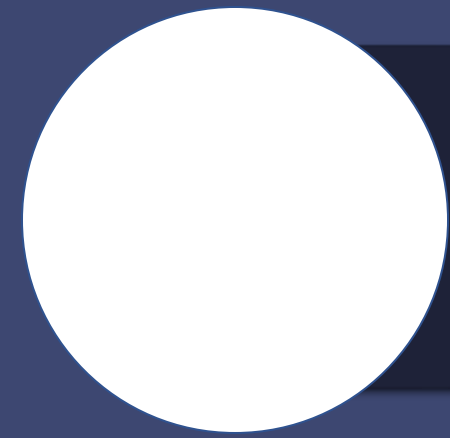

Data Collection and Distribution



Notifications and Action Items

New teacher hired		<ul style="list-style-type: none">• Curriculum department is alerted• Added to new teacher Team• Welcome email sent to new teacher
Specific responses to a Form		<ul style="list-style-type: none">• Key individuals receive a notification of an action item• Specific data is shared to the Team

- Home
- Action items
- My flows**
- Create
- Templates
- Connectors
- Data
- Monitor
- AI Builder
- Process advisor
- Solutions
- Learn

2021-22 Onboarding Instructional to SharePoint

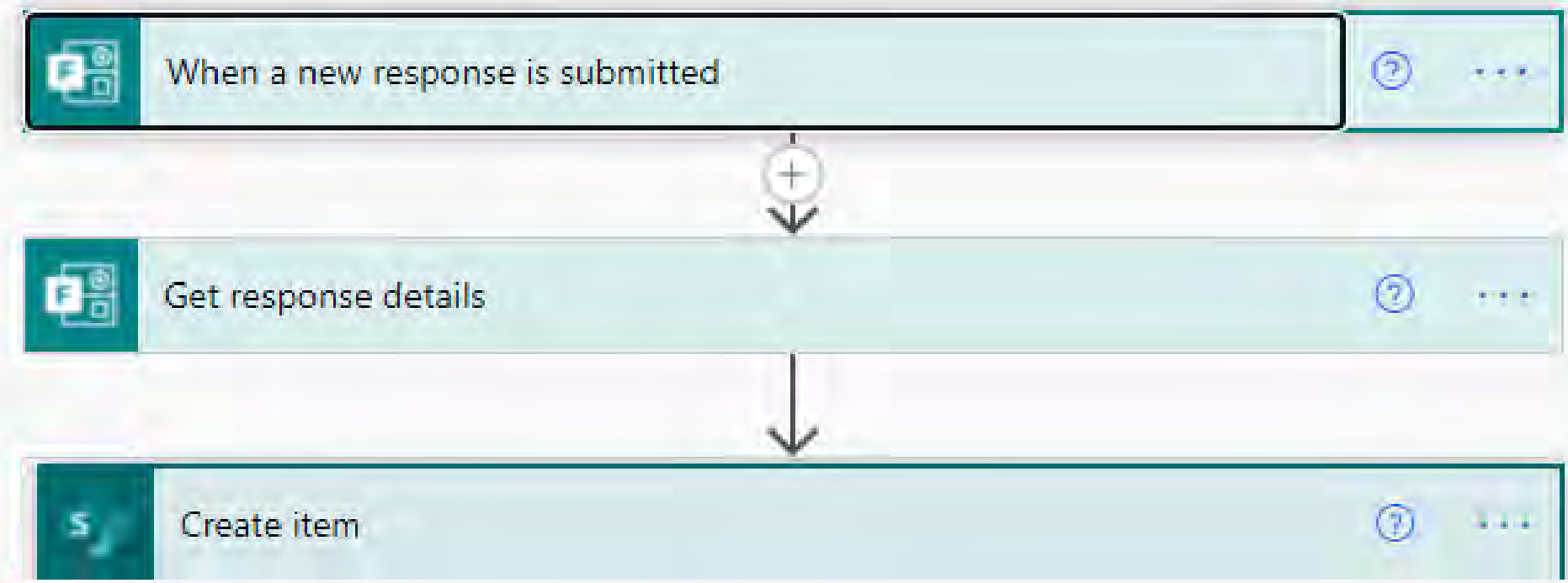

+ New step Save

- Templates
- Connectors
- Data
- Monitor
- AI Builder
- Process advisor
- Solutions
- Learn

Create item

*Site Address	Talent Development -
*List Name	Onboarding
*Title	Submission time
Full Name	Your Legal Name
Instruction or Not	Instructional
Position	Instructional
Site	Please select y...
Notified	No
NetworkID	Please type in ...
Employee Benefits Plan	I acknowledge ...
Wellness	I have watched...
Ethics	I have watched...
Evaluation	I have watched...
Code Red	I have viewed t...
TitleX	I attest to com...

Add dynamic content from the apps and connectors used in this flow. Hide

Dynamic content Expression

Search dynamic content

Get response details

- I attest to completing the Title IX Canvas Course that pr...
Answer to the question above
- I have watched the Ethics video.
Answer to the question above
- Please select your school site.
Answer to the question above
- I acknowledge that I have viewed the Employee Benefit...
Answer to the question above
- Your Legal Name
Answer to the question above
- What is the cost our members pay for the professional ...
Answer to the question above
- What is the name of your professional organization?
Answer to the question above
- Please type in your Network ID. Do NOT include any sp...
Answer to the question above

Onboarding Update to Risk Management



VANDEREEDT, SALLY V.

Mon 9/6/2021 8:00 AM

To: [Redacted]







Cc: VANDEREEDT, SALLY V.

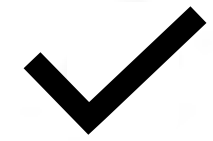

The following new employees have attested to completing the onboarding Canvas course.

Name	Position	Site	Benefits Video
[Redacted]	Non-Instructional	MANATEE ELEMENTARY	Yes, I have watched this video in its entirety.
[Redacted]	Non-Instructional	DAN MCCARTY MIDDLE 5	Yes, I have watched this video in its entirety.
[Redacted]	Non-Instructional	MEDIA SERVICES	Yes, I have watched this video in its entirety.
[Redacted]	Non-Instructional	PALM POINTE	Yes, I have watched this video in its entirety.
[Redacted]	Non-Instructional	ALLAPATTAH FLATS K-8	Yes, I have watched this video in its entirety.
[Redacted]	Non-Instructional	FOREST GROVE MIDDLE	Yes, I have watched this video in its entirety.
[Redacted]	Non-Instructional	FOREST GROVE MIDDLE	Yes, I have watched this video in its entirety.
[Redacted]	Non-Instructional	ACCOUNTING/PAYROLL	Yes, I have watched this video in its entirety.
[Redacted]	Non-Instructional	PALM POINTE	Yes, I have watched this video in its entirety.
[Redacted]	Non-Instructional	ALLAPATTAH FLATS K-8	Yes, I have watched this video in its entirety.
[Redacted]	Instructional	PORT ST LUCIE HS	Yes, I have watched this video in its entirety.
[Redacted]	Non-Instructional	CREATIVE ARTS ACADEM	Yes, I have watched this video in its entirety.
[Redacted]	Non-Instructional	HUMAN RESOURCES	Yes, I have watched this video in its entirety.
[Redacted]	Instructional	LAKEWOOD PARK ELEMENTARY	Yes, I have watched this video in its entirety.

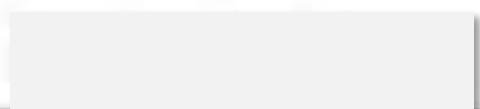
Onboarding

Date 	Full Name 	Instruction or Not 	Position 	Site 	Notified 
8/20/2021 6:28:15 PM		Instructional	Instructional	SAVANNA RIDGE	
 8/23/2021 8:54:28 AM		Non-Instructional	Food Service assistant	PALM POINTE	
 8/23/2021 5:11:40 PM		Non-Instructional	food server asst	LINCOLN PARK	





Notifications and Action Items

Approvals

Data Collection and Distribution

Multi-Level Travel Approvals

User Submits a Form

- Department

SharePoint List

- Department Supervisor
- 2nd Level Supervisor
- Executive Assistant



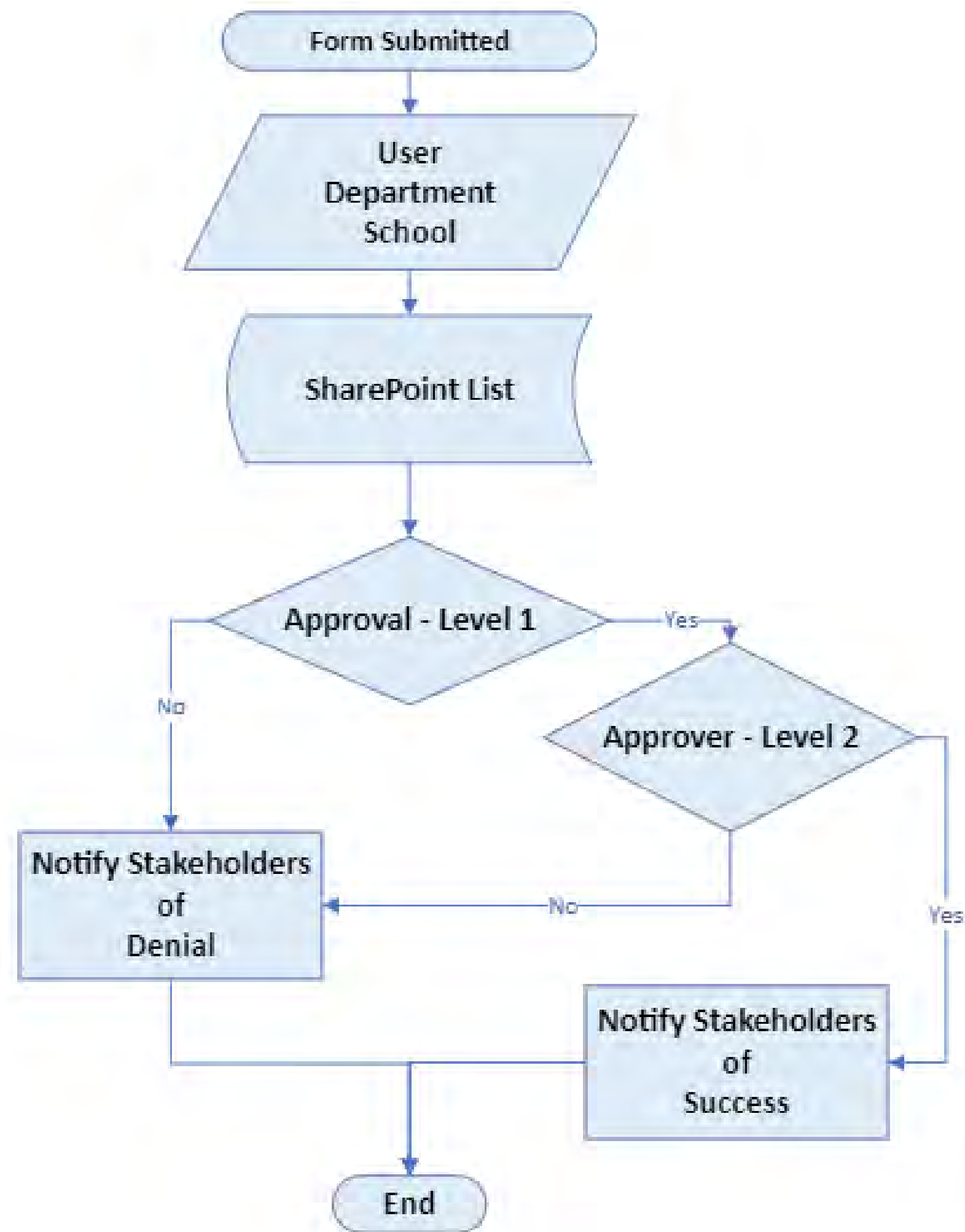

- Specific language translation requested via Form
- Translators who speak that language are notified
- Once accepted, translator receives uploaded file



ACTION REQUIRED: Mentoring Log VANDEREEDT, SALLY V.

Microsoft Flow
Fri 8/6/2021 3:46 PM
To: VANDEREEDT, SALLY V.

Approvals | Power Automate

ACTION REQUIRED: Mentoring Log VANDEREEDT, SALLY V.

Requested by **VANDEREEDT, SALLY V.** <SALLY.VANDEREEDT@stlucieschools.org>

Date Created Friday, August 6, 2021 3:46 PM

The details below were submitted by your mentor, documenting the time you spent working together. A record of this information is required to show compliance with state mentoring objectives.

By approving this form, you are digitally attesting to your mentor having provided support throughout the year.

Log:
brief log 1
brief log 2
Mentee observing other teachers:
name of observation and date

Mentor observing the mentee:
2021-08-12

Approve ▾ Reject ▾

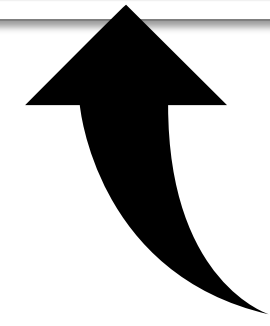

Conditional operations available based on approval response.

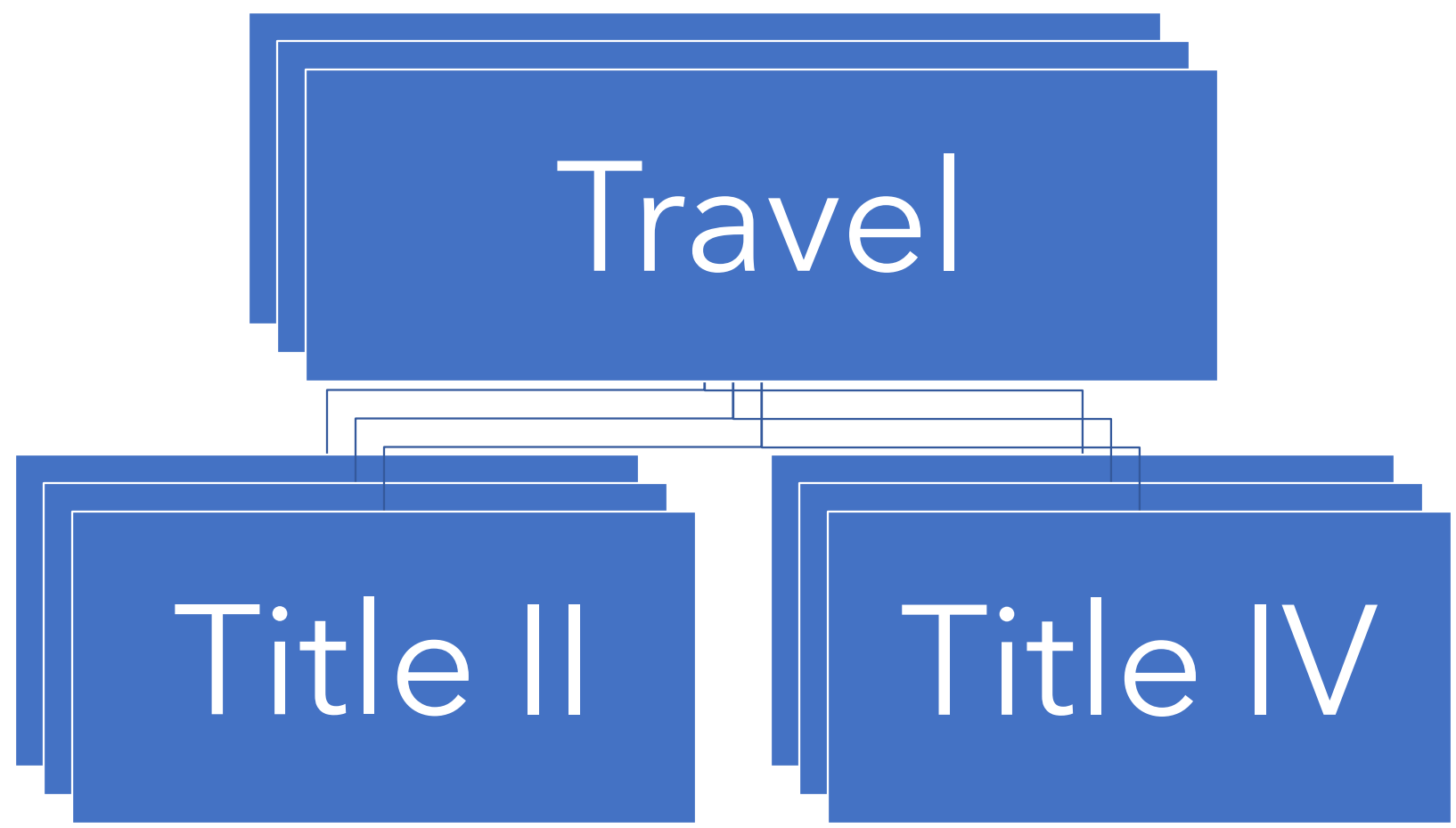



- Home
- Action items
- Approvals**
- Business process flows
- My flows
- Create
- Templates
- Connectors
- Data
- Monitor
- AI Builder
- Process advisor

Approvals

Received Sent History

Request	Approve	Receive
<input type="radio"/> Request for Supplies	✓ ✗ ⋮	Sep 13, 0
<input type="radio"/> MSAP Purchase Request		Sep 13, 0



Power Automate 4+
 Business workflow automation
 Microsoft Corporation
 ★★★★★ 4.8 • 2.8K Ratings
 Free

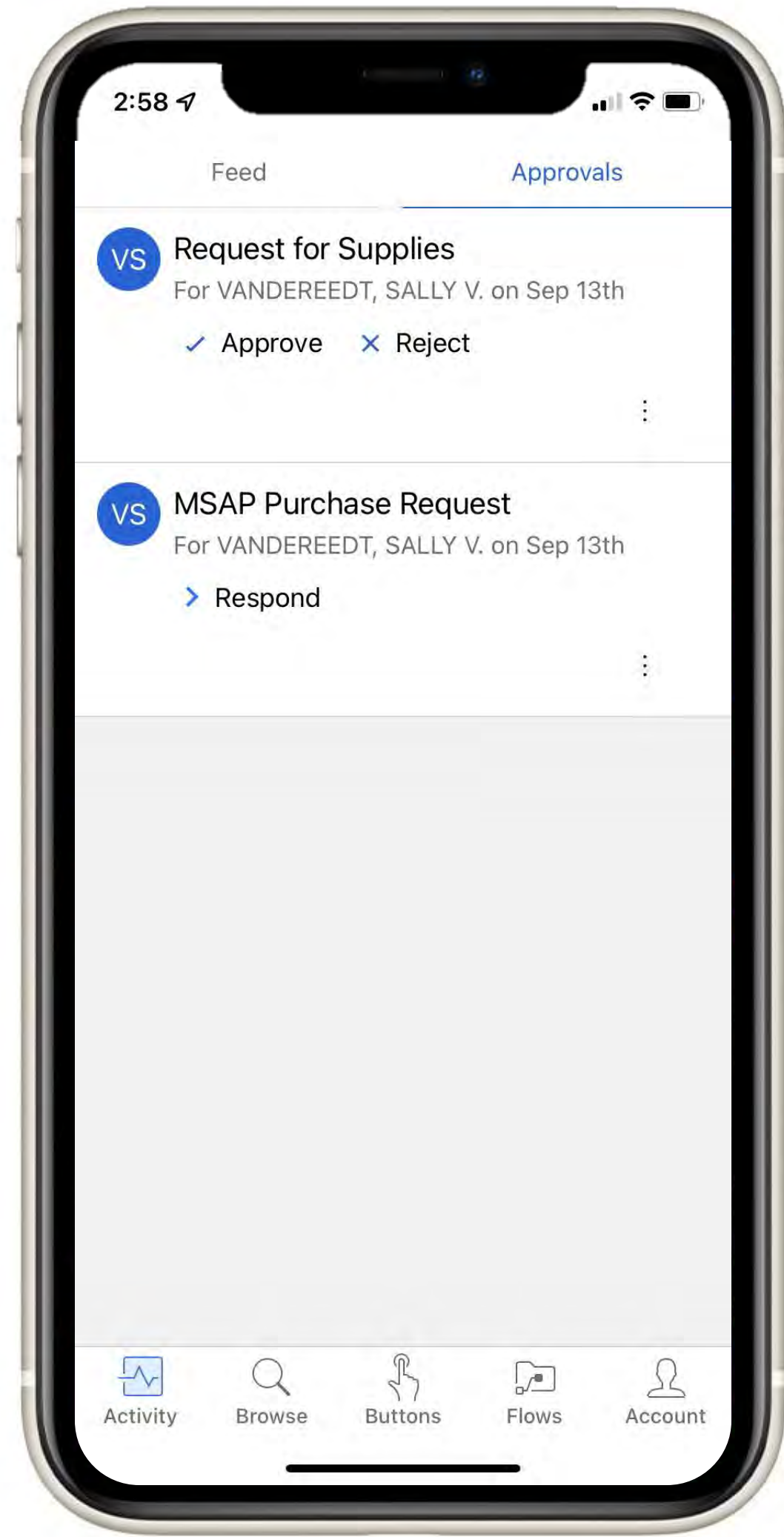

Approvals with Documentation

**Form
Submission**

**Approval
#1**

**Notifications
Sent**

**Approval
#2**

**Word file
created**

**PDF
generated**

Mentor Log

St. Lucie Public Schools
2021-2022



Mentee Name: Given Name Surname

Mentor Name: Mentor Given Name Mentor Surname

School: School

Semester: Semester

Mentee's 3 main needs:

3 Needs

Plan to meet each mentee need:

Plan

Log:



Content Control Fields from Word



Populate a Microsoft Word template

* Location: Group - NEST Administrators

* Document Library: Documents

* File: /Mentor Logs 2022/Mentor Template.docx

Mentee Given Name	Given Name x
Log 2	IF you need ad... x
Mentor Surname	Surname x
Comments NEST	NESTcomments x
Converted Time	Converted time x
Mentor Given Name	Given Name x
Needs	Identify the me... x
Plan	Please detail a ... x
Mentee Surname	Surname x
Mentor Given Name	Given Name x
School	Select your sch... x
Semester	SEMESTER x

Dynamic Content from Power Automate



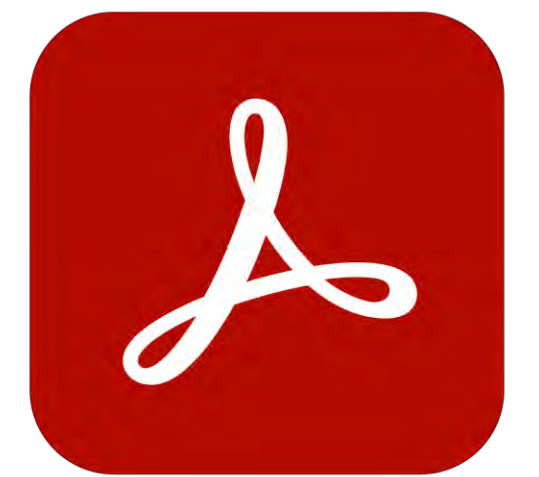
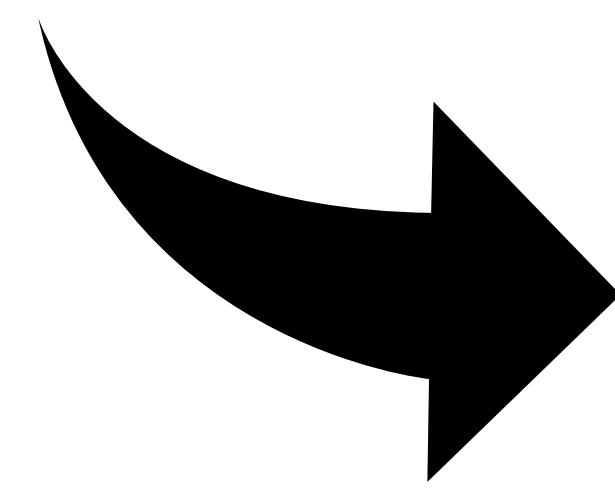



Notifications and Action Items

Approvals

Data Collection and Distribution



Summer Internship Applications



Students Submit via Form → List Item Created



Teacher Recommendation Attached to Item



Single Form for
Submissions
-School Site Selected

Distribute Data
-Dynamic folder
and file name

Permissions by folder



Data Collection and Visualization



2 PM

3 PM Weekly TD Team Meeting
CAMPBELL, DIDI

4 PM

5 PM

6 PM

7 PM

8 PM

9 PM

10 PM

11 PM

- Join Teams meeting
- Yes, I'll attend >
- I might attend >
- No, I won't attend >
- Propose new time >
- Reply
- Reply all
- Forward >
- Charm >
- Show as >
- Categorize >**
- Add to board >
- Duplicate event
- Delete >

Search for a category

- TD-PD ✓**
- TD-Admin Support
- TD-Attend PD
- TD-Certification
- TD-Curriculum
- TD-Teacher Support
- TD-Tech Support Teachers
- New category
- All categories
- Manage categories

Events are tracked and updated in Excel:

- New events
- Updated details/time
- Deleted or uncategorized

- Home
- Action items
- My flows
- Create
- Templates
- Connectors
- Data
- Monitor
- AI Builder
- Process workflows
- Solutions
- Learn

Talent Development Log 2021-22

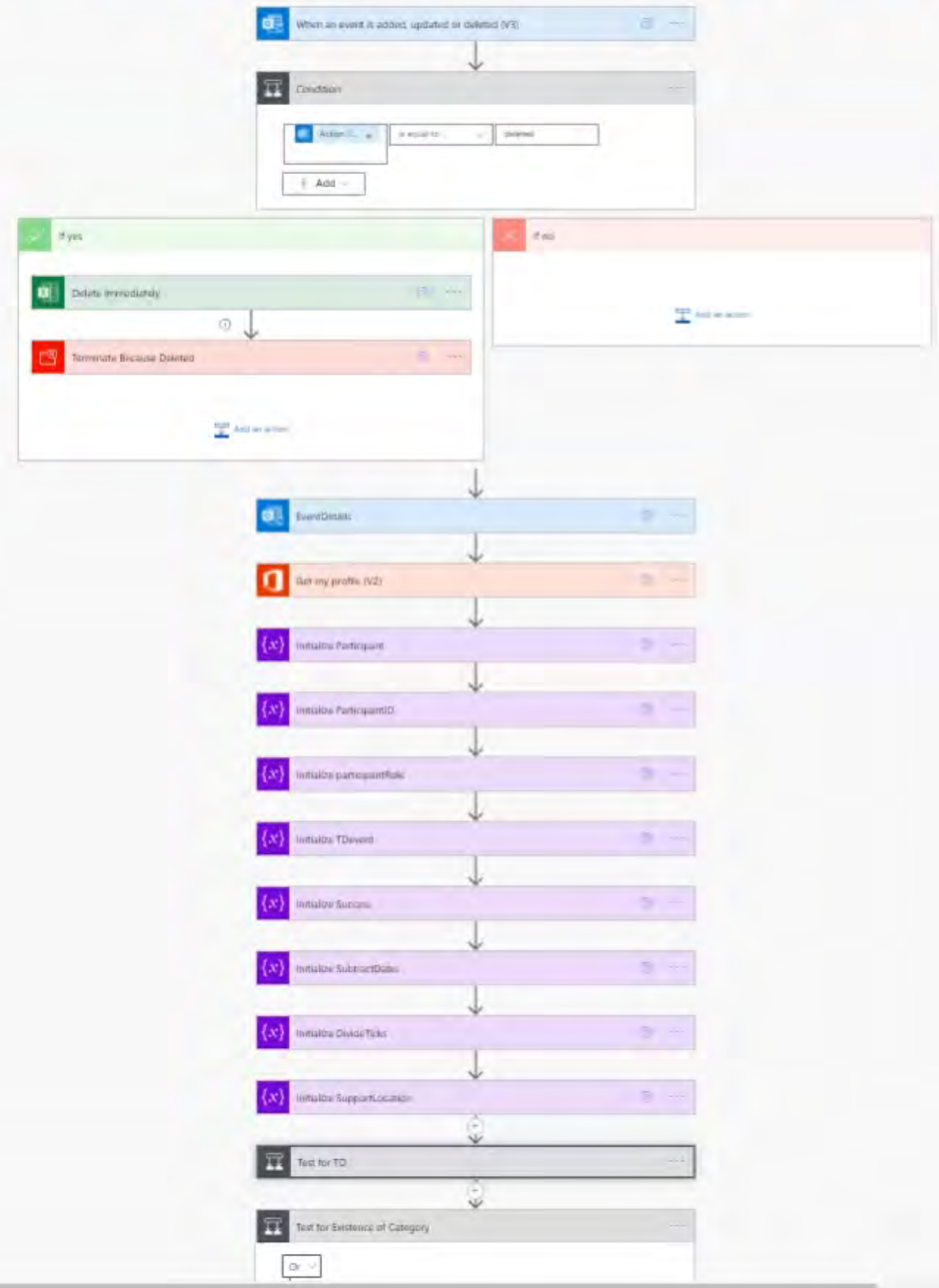

Key Functionality

Based on Categories

- Uncategorized events are ignored
- Other categories ignored

Data Storage

- Personal OneDrive
- Combined department

Frequency

- Updating continually
- Run it periodically

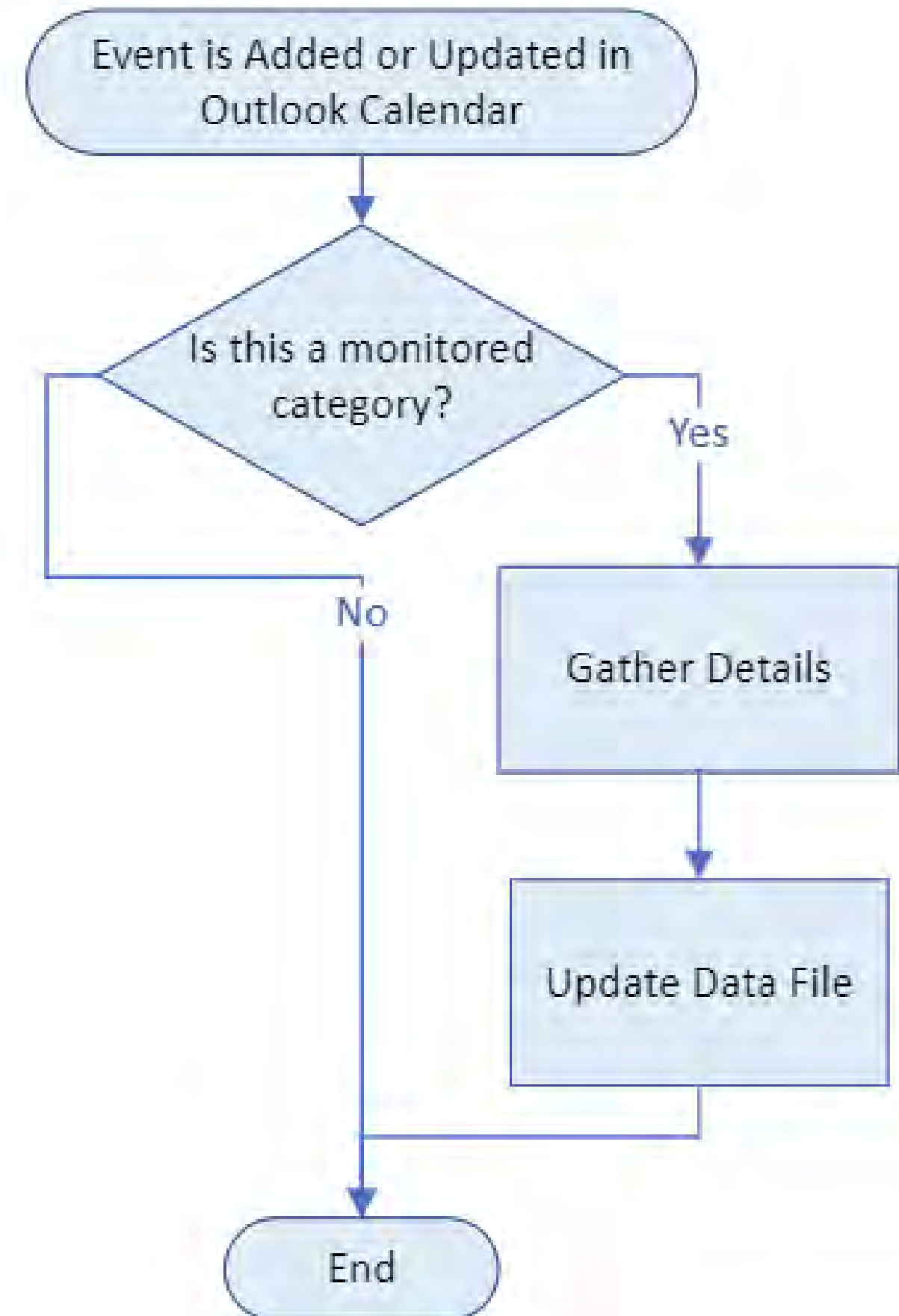

Trigger

- Adding/Updating a calendar event
- Form submission



Record

- Calculate duration
- Evaluate location/Office 365 profile data
- Write to SharePoint



Visualize

- SharePoint List becomes Power BI Data Set
- Create dashboard for usability



- Home
- Create
- Browse
- Data hub
- Metrics
- Apps
- Deployment pipelines
- Learn
- Workspaces
- Talent Development

File Export Share Chat in Teams Get insights Subscribe Edit

Refresh Filter View Refresh Comment Star

Talent Development Log

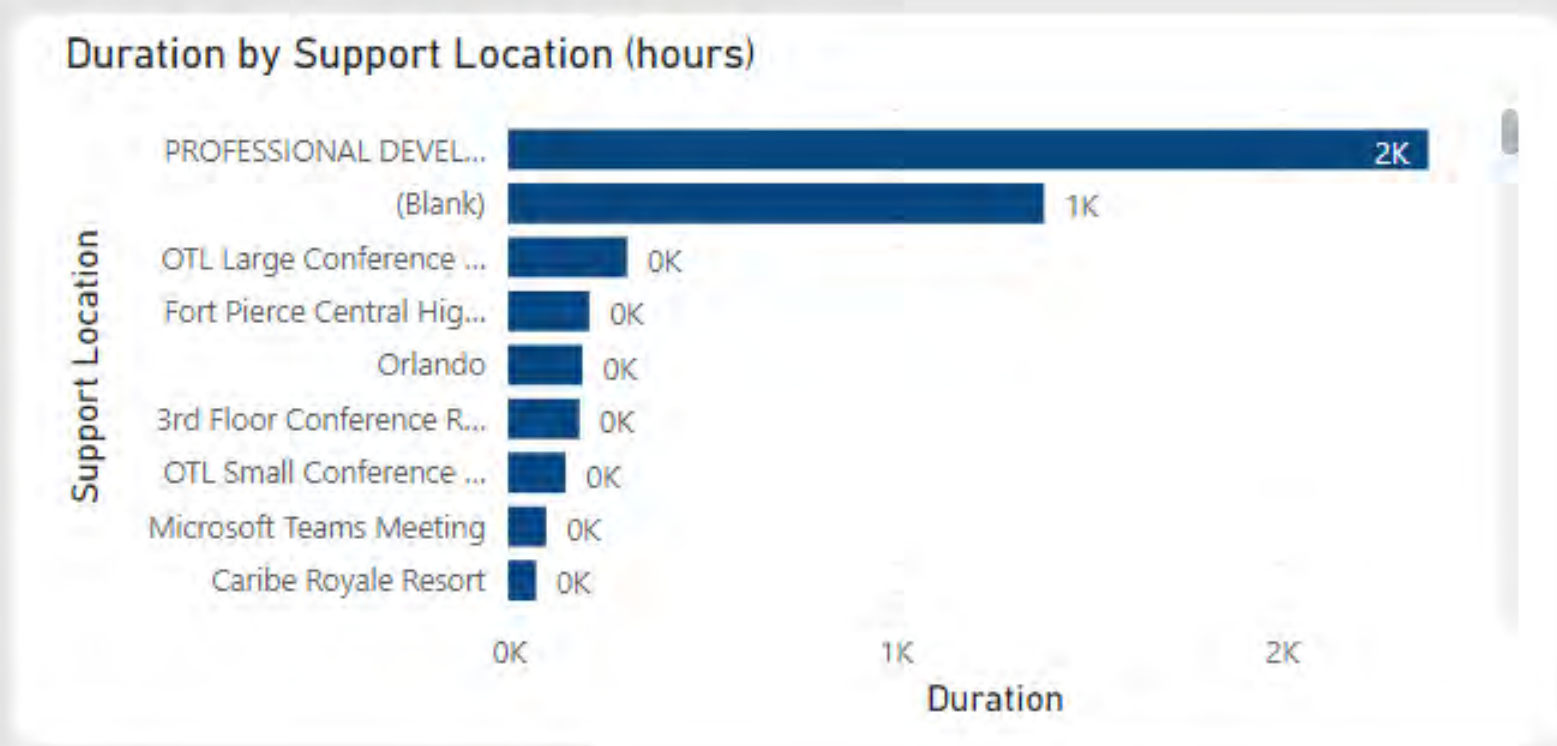
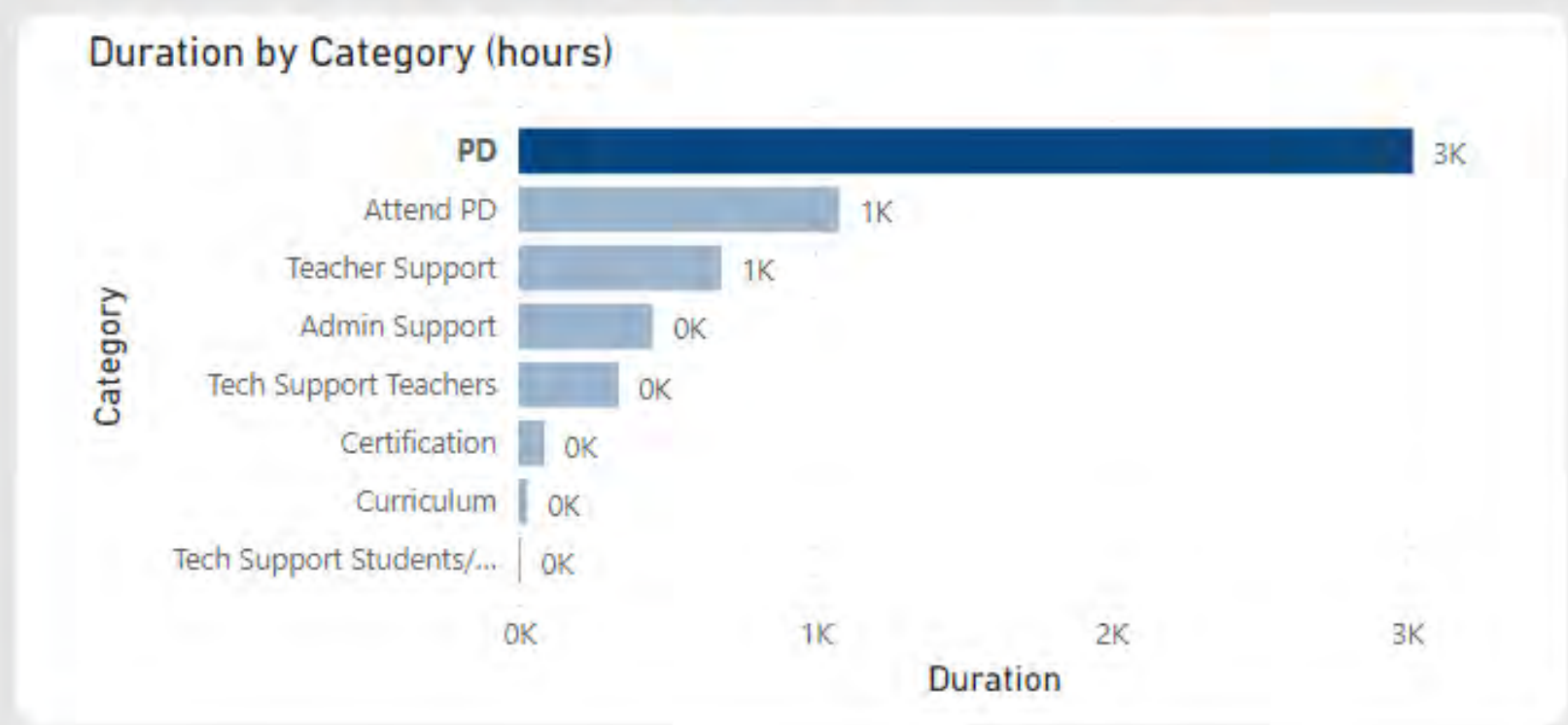

Team Member	Admin Support	Attend PD	Certification	Curriculum	PD	Teacher Support	Tech Support Students/Families	Tech Support Teachers	Total
BENNER, BELINDA P.	12	5		6	336	403			761
HILBURN, JULIA C.	342	344			1192	94	4	298	2273
MILLER, DANA J.	23	472	66	9	624	39			1233
POWER, JACOB M.					76				76
THOMAS, ANGELIA J.	3	84	12		39	31			169
TURNER, WENDYNET		10			433	102		2	547
VANDEREEDT, SALLY V.	76	170	9	14	325	15		38	647
Total	455	1085	87	29	3023	685	4	338	5706



- Home
- Create
- Browse
- Data hub
- Metrics
- Apps
- Deployment pipelines
- Learn
- Workspaces
- Talent Development

File Export Share Chat in Teams Get insights Subscribe Edit

Refresh Save Print Refresh Chat Star

Talent Development Log

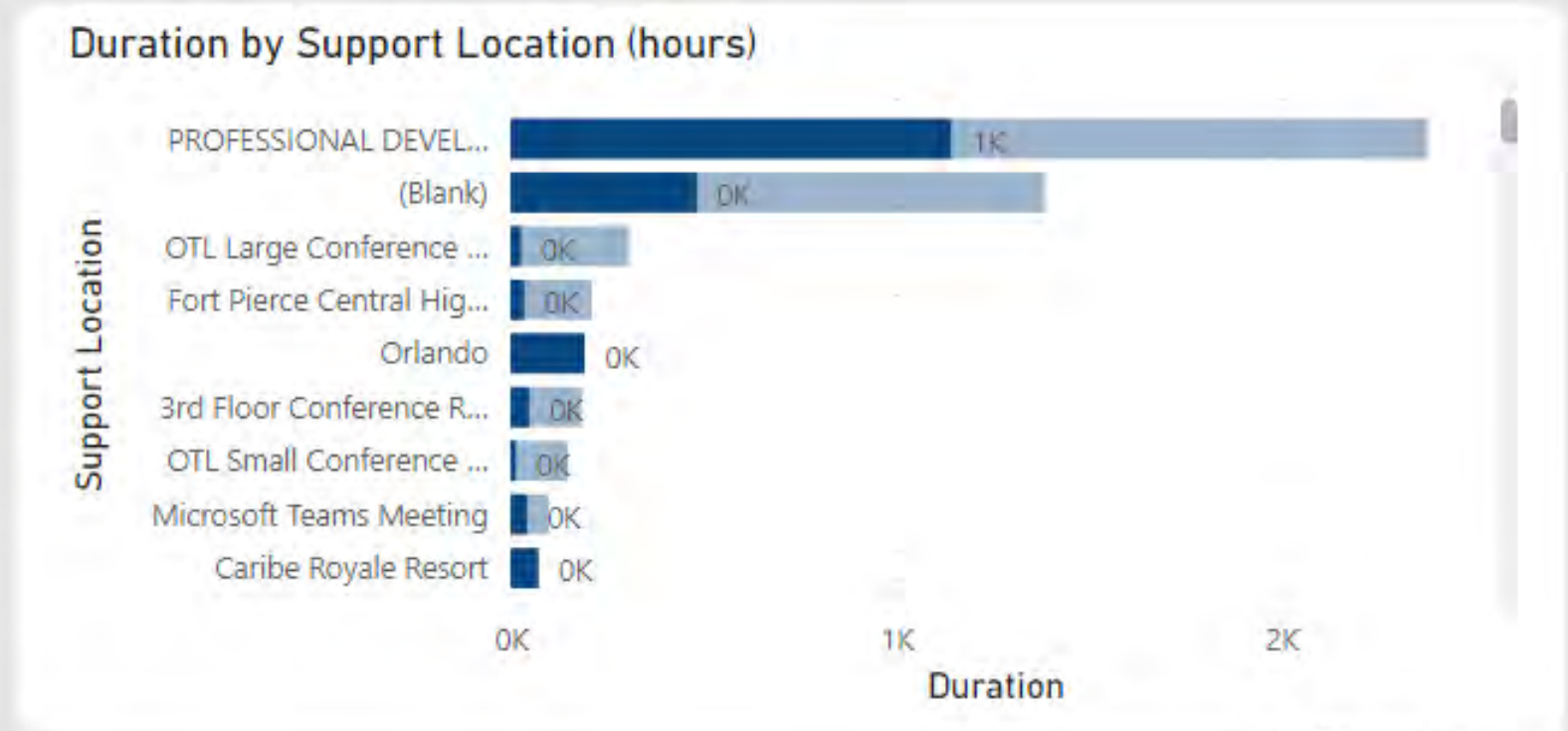
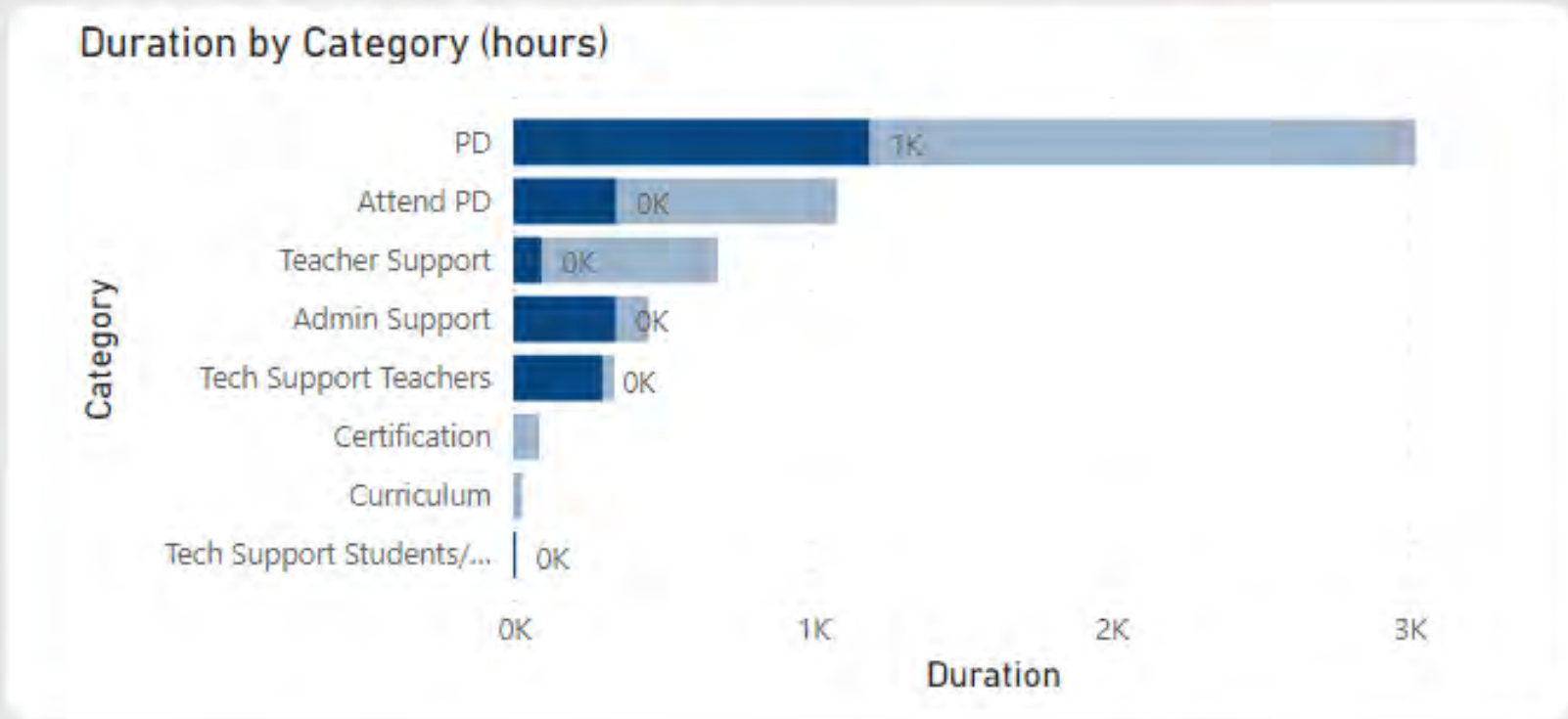

Team Member	Admin Support	Attend PD	Certification	Curriculum	PD	Teacher Support	Tech Support Students/Families	Tech Support Teachers	Total
BENNER, BELINDA P.	12	5		6	336	403			761
HILBURN, JULIA C.	342	344			1192	94	4	298	2273
MILLER, DANA J.	23	472	56	9	624	39			1233
POWER, JACOB M.					76				76
THOMAS, ANGELIA L.	3	64	12		39	31			169
TURNER, WENDYNET		10			433	102		2	547
VANDEREEDT, SALLY V.	76	170	9	14	325	15		38	647
Total	455	1085	87	29	3023	685	4	338	5706

- Home
- Create
- Browse
- Data hub
- Metrics
- Apps
- Deployment pipelines
- Learn
- Workspaces
- Talent Development

File | Export | Share | Chat in Teams | Get insights | Subscribe | Edit

Navigation icons: Refresh, Back, Forward, Home, Star

Talent Development Log

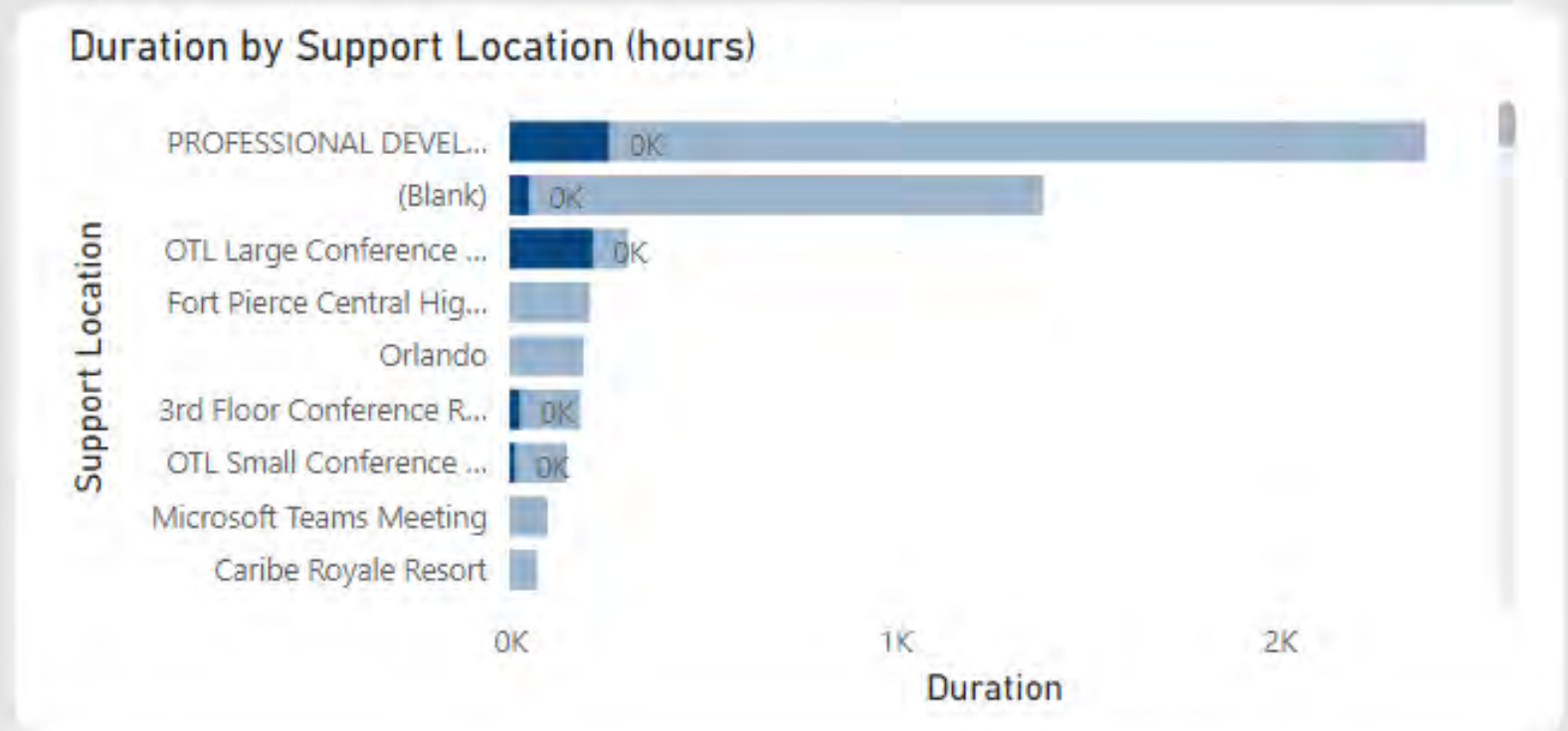
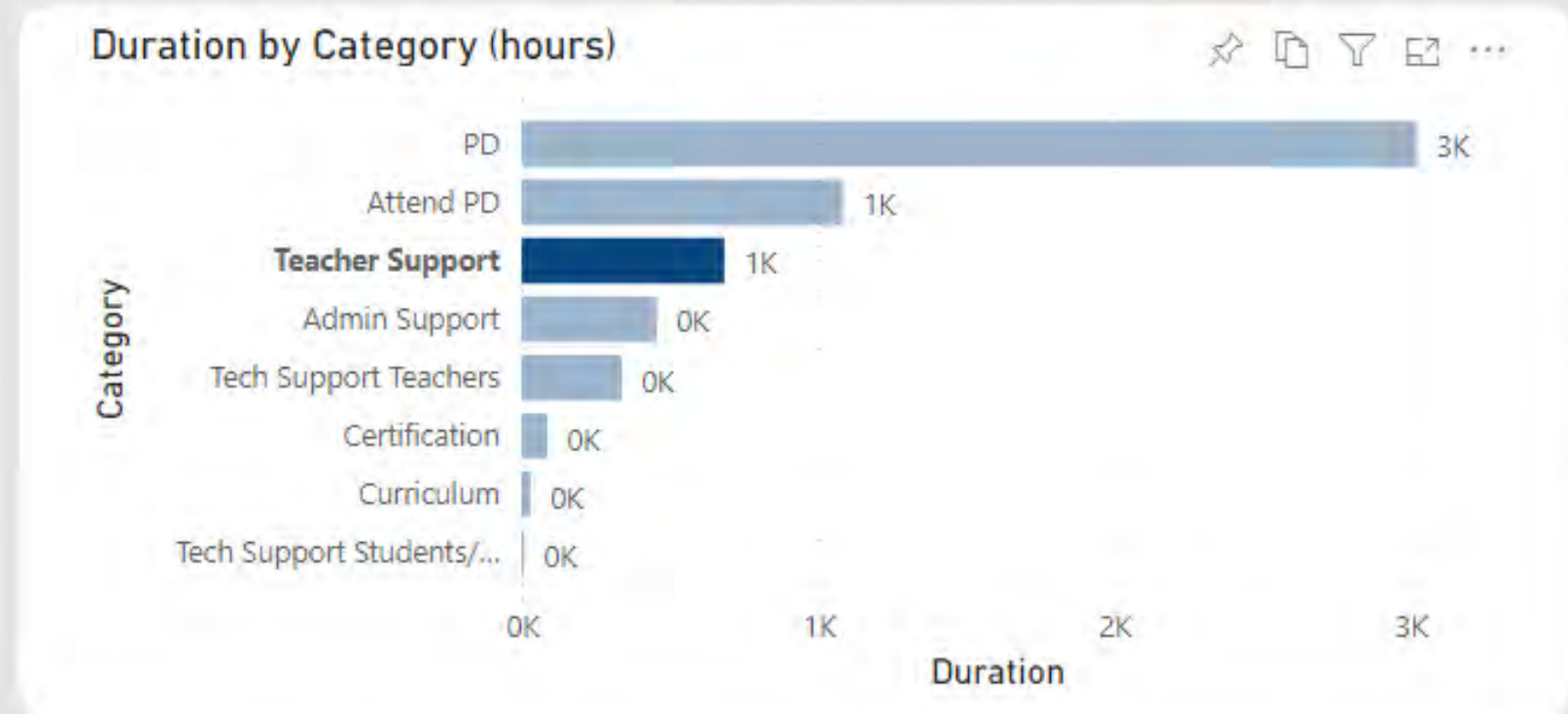

Team Member	Teacher Support	Total
BENNER, BELINDA P.	403	403
HILBURN, JULIA C.	94	94
MILLER, DANA J.	39	39
THOMAS, ANGELIA J.	31	31
TURNER, WENDYNET	102	102
VANDEREEDT, SALLY V.	15	15
Total	685	685





Notifications and Action Items



Approvals



Data Collection and Distribution



3rd Grade Promotion Reviews

Tutoring Registration

Team Member Extraction

Morning Announcements

Multi-Session Conference Registration



Sally VanDereedt
Instructional Technology Specialist

Julia Hilburn
Technology Support Specialist